

PARCEL MAP N°36-60

IN THE COUNTY OF MONO, STATE OF CALIFORNIA,  
BEING A DIVISION OF A PORTION OF THE SOUTH-  
EAST QUARTER OF THE SOUTHEAST QUARTER OF  
SECTION 33, TOWNSHIP 3 SOUTH, RANGE 27  
EAST, M.D.M. 4 BEING A DIVISION OF A  
PORTION OF PARCEL "B" OF PARCEL MAP  
Nº 36-13 RECORDED IN BOOK 1, PAGE 3 OF  
PARCEL MAPS, RECORDS OF SAID COUNTY.

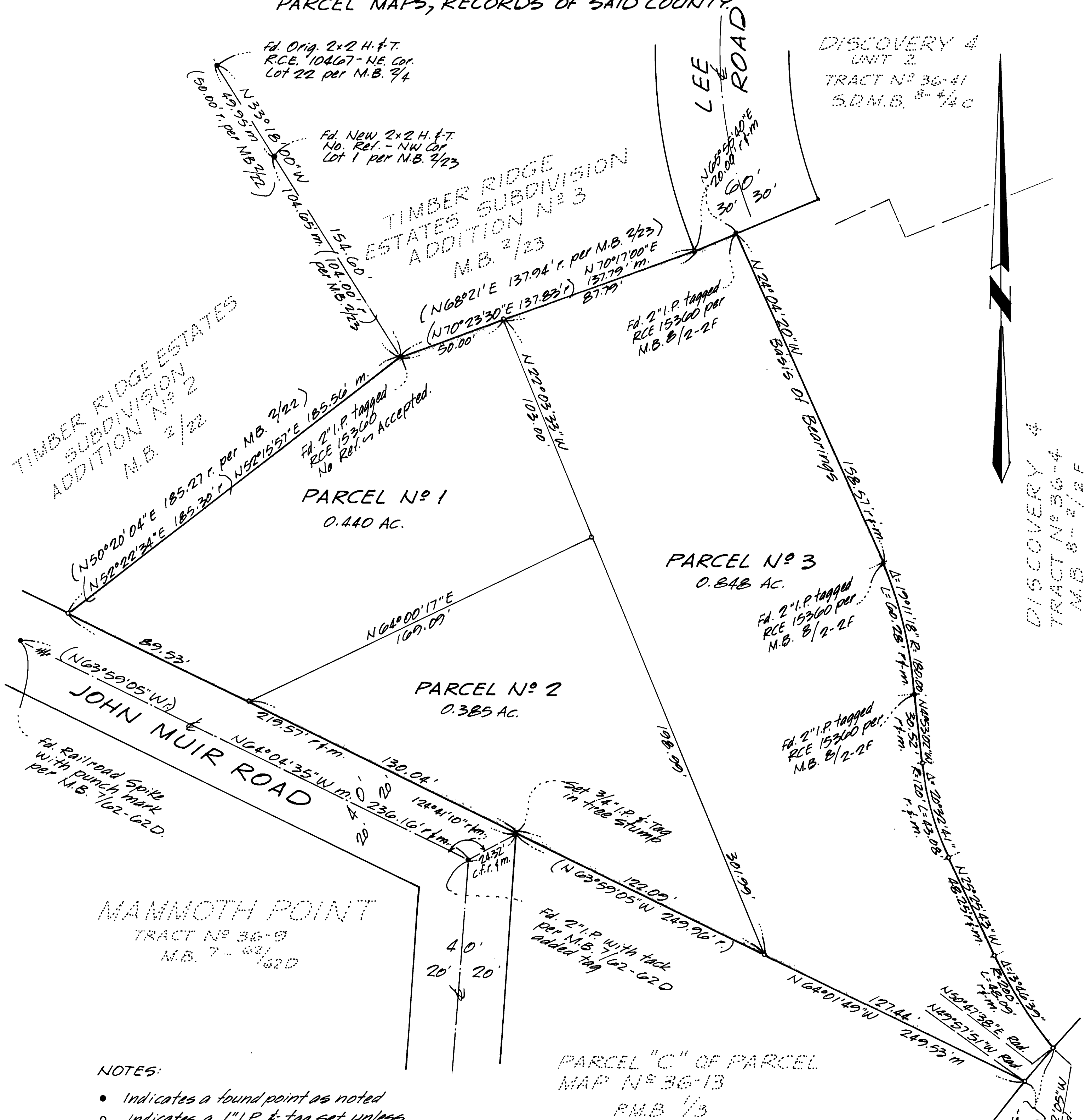

- NOTES:

- Indicates a found point as noted
- Indicates a 1" I.P. & tag set, unless otherwise noted.

The record bearing of N 24° 04' 20" W of a portion of the west line of Tract N<sup>o</sup> 36-4 recorded in Book 8, Pages 2 thru 2F of Maps was used as the basis of bearings shown on this map.

Record data shown on this map is from the map of Tract N<sup>o</sup> 36-4 recorded in Book 8, Pages 2 thru 2F of Maps, unless otherwise noted.