

NOTES & LEGEND

- DENOTES 3/4" REBAR WITH PLASTIC CAP STAMPED P.L.S. 3570 SET ON THIS SURVEY
- DENOTES A CALCULATED POINT ONLY, NOTHING FOUND OR SET
- DENOTES FOUND 1" I.D. IRON PIPE WITH "CALIF DOT R/W" PLUG PER 5I-M-59

 GAYLA DRIVE, ELDERBERRY DRIVE AND ELDERBERRY COURT AND EMERGENCY ACCESS AS SHOWN HEREON ARE OFFERED FOR DEDICATION TO AMADOR COUNTY

BASIS OF BEARINGS IS REFERRED TO A CALCULATED TIE TO THE NORTH LINE OF HIGHWAY 88 AS SHOWN ON 5I-M-59, THE BEARING OF WHICH IS N. 74° 09' 07" E.

CURVE DATA TABLE			
C1	R = 50'	D = 36° 10' 32"	L = 31.57'
C2	R = 50'	D = 17° 16' 28"	L = 15.07'
C3	R = 50'	D = 17° 50' 54"	L = 15.58'

FINAL SUBDIVISION MAP No. 39

PONDEROSA RIDGE

UNIT 1

BEING A PORTION OF THE N.W. and S.W. 1/4 SECTION 2
AND THE N.E. 1/4 SECTION 3, T. 6 N., R. 12 E., M. D. M.
COUNTY OF AMADOR, STATE OF CALIFORNIA

TOMA & ANDERSON
LICENSED LAND SURVEYORS - PLANNERS
41 Summit Street, Jackson, CA 95642
(209) 223-0156

March, 2002

Scale: 1" = 50'

STATE HWY. 88

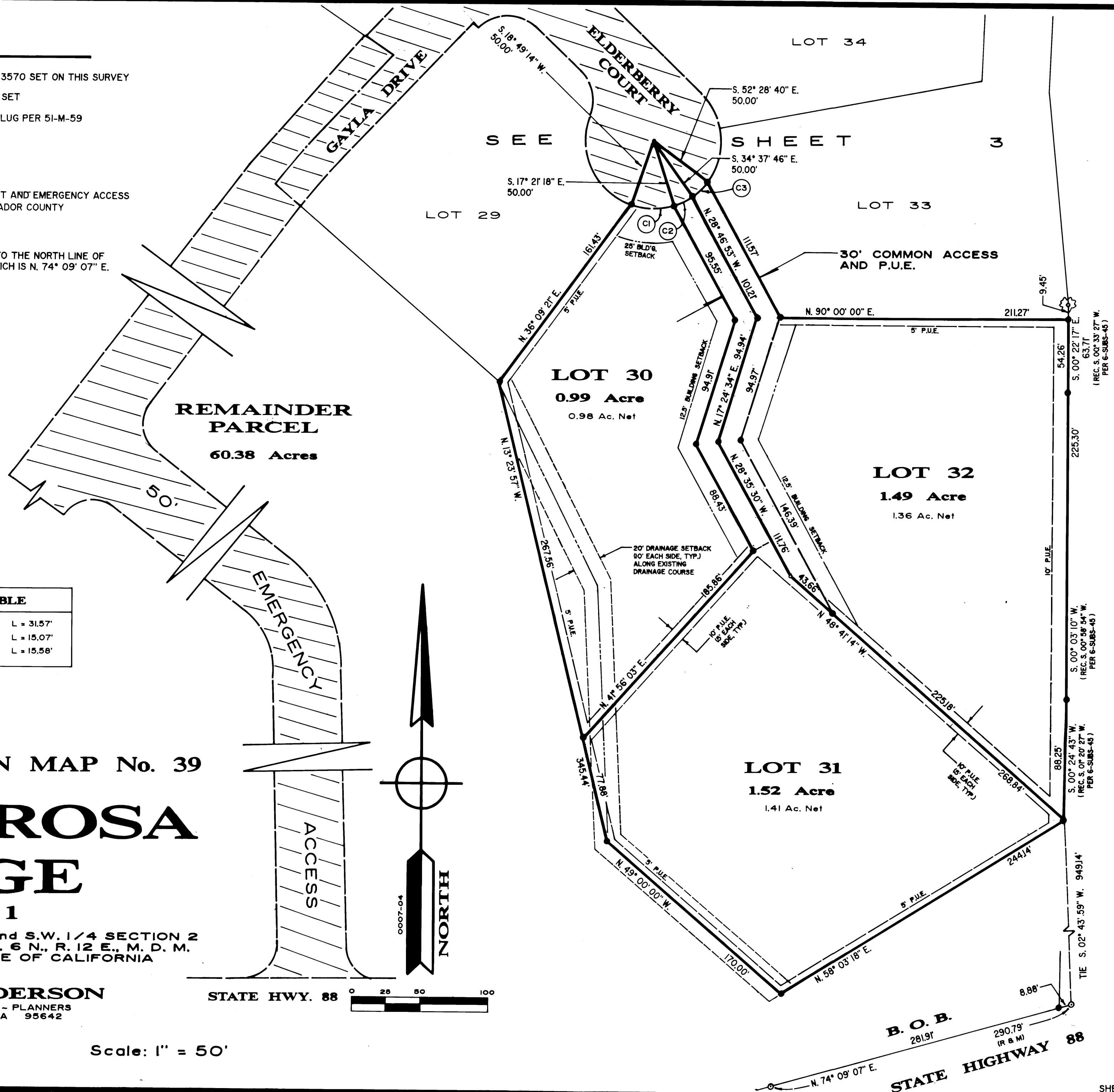
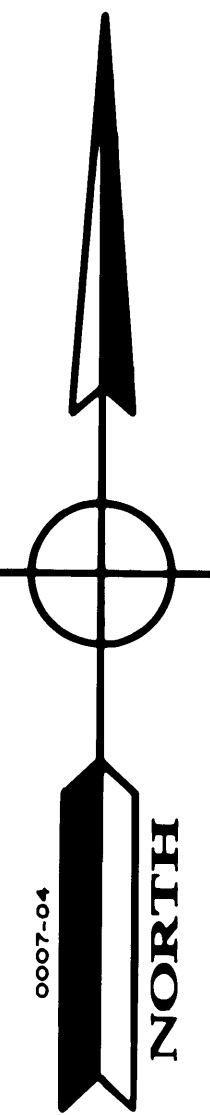

SEE B.L.A. 582-O.R.-466

COMMON AREA "A"
SEWAGE DISPOSAL AREA
GAYLA MANOR
SEE 6-SUBS-45