

PARCEL MAP

Nº 2416 FOR ROBERT A. MILLER DEED REF. Nº 94-1988
LOT 4-103
LOCATED IN UNIT 6 LAKE CAMANCHE VILLAGE IN A
PORTION OF SECTION 7.5N., R.9E., M.D.M.
AMADOR COUNTY, CALIFORNIA

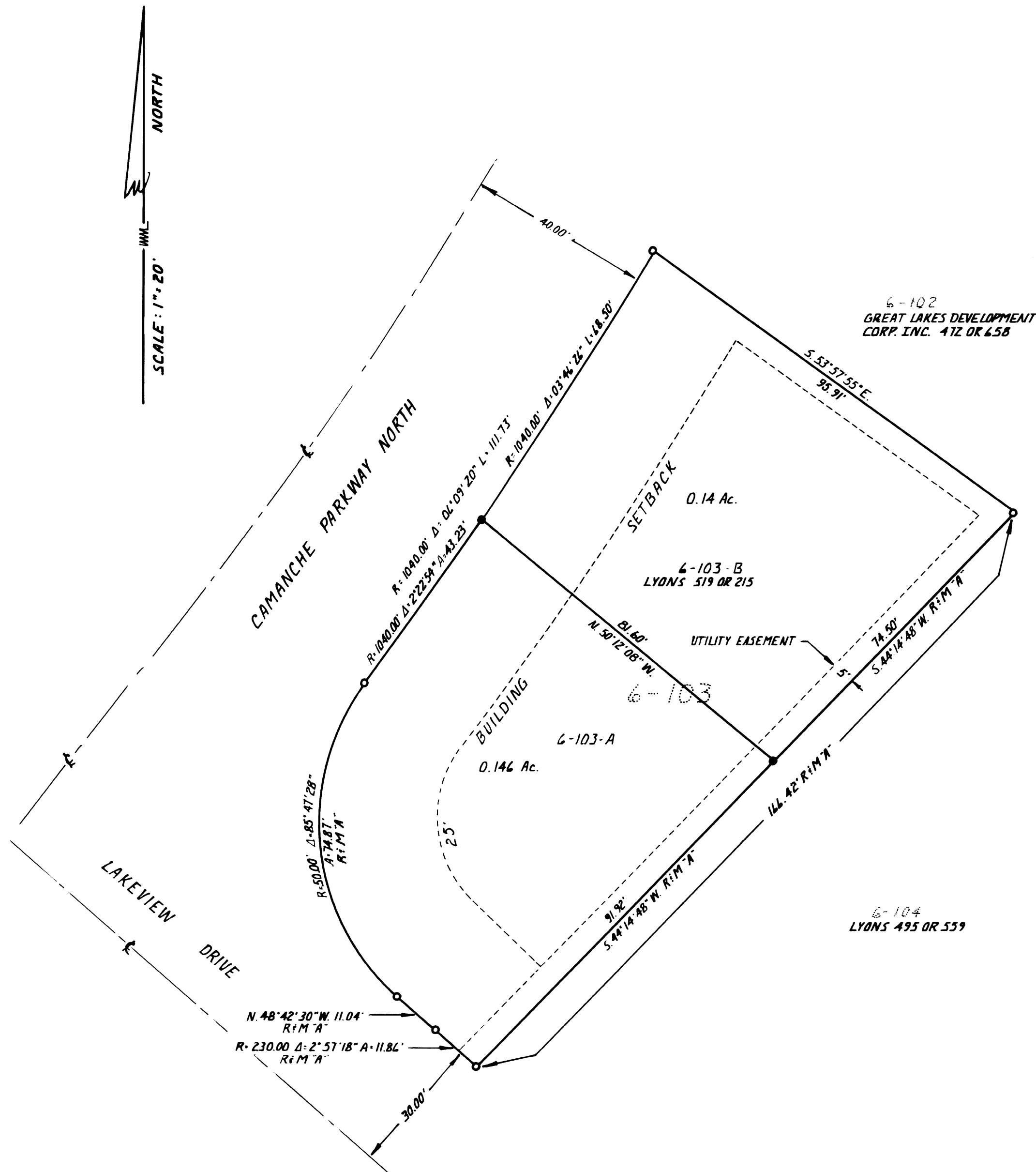
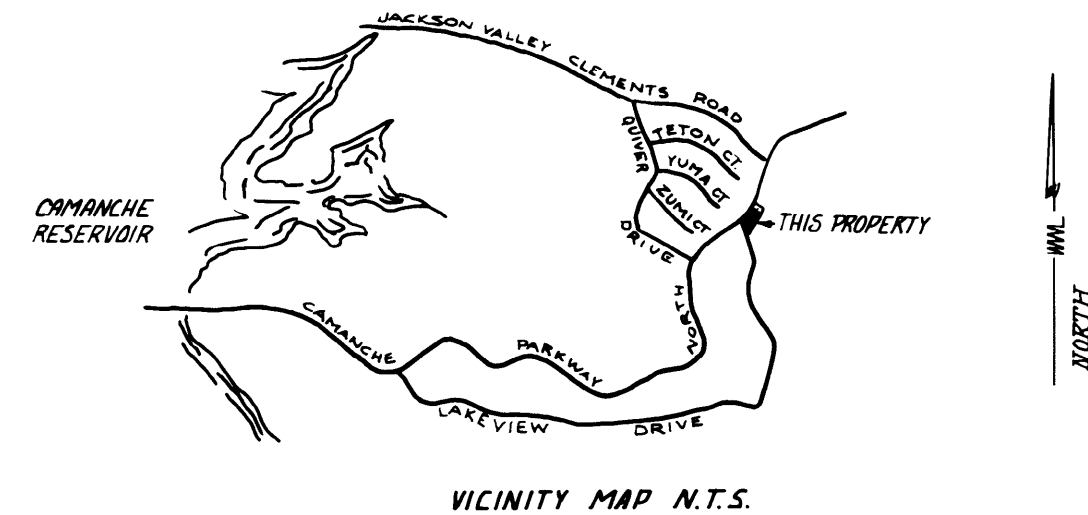

- LEGEND**
- INDICATES A 5/8 IN. DIA. REBAR TAGGED L.S. 4658 SET ON THIS SURVEY
 - INDICATES A FOUND 3/4 IN. DIA. IRON PIN TAGGED L.S. 3482 PER 3-5-59
 - "A" INDICATES RECORD DATA PER 3-5-59

NOTE :
\$ 2.25 PER SQ. FT. ARE TO BE COLLECTED AT THE TIME OF ANY BUILDING PERMIT ISSUANCE.

WARD ASSOCIATES
P.O. BOX 1808
SAN ANDREAS CAL. 95249