

NOTES and LEGEND

- DENOTES 5/8" REBAR WITH PLASTIC CAP STAMPED PLS 3570 SET ON THIS SURVEY
- DENOTES A CALCULATED POINT ONLY, NOTHING FOUND OR SET
- DENOTES FOUND 2" CAPPED IRON PIPE TAGGED LS 3570 AT SECTION CORNER PER 41-M-66
- X— DENOTES FOUND 1-1/2" IRON PIPE IN MOUND OF ROCKS, NO TAG, PER 41-M-66
- DENOTES FOUND 6" CONCRETE HIGHWAY MONUMENT PER 41-M-66
- DENOTES FOUND BENT 1-1/2" IRON PIPE, NO TAG
- X— DENOTES FOUND 1/2" IRON PIPE TAGGED LS 3570 PER 25-M-72, 26-M-52 AND/OR 30-M-79
- DENOTES FOUND 5/8" STEEL ROD TAGGED LS 3570 PER 44-M-4 AND/OR 41-M-66
- (1) DENOTES RECORD DATA PER 41-M-66
- (2) DENOTES RECORD DATA PER 44-M-4
- (3) DENOTES RECORD DATA PER 25-M-72
- (4) DENOTES RECORD DATA PER 30-M-79
- (5) DENOTES RECORD DATA PER 13-M-21
- REF MON DENOTES REFERENCE MONUMENT
- PUE DENOTES PUBLIC UTILITY EASEMENT
- BSL DENOTES BUILDING SETBACK LINE
- CL DENOTES CENTERLINE OR DISTANCE TO CENTERLINE

	ADJUSTED AREAS
A	ADJUSTED AREA "A" 0.54 ACRE
B	ADJUSTED AREA "B" 0.02 ACRE
C	ADJUSTED AREA "C" 5.61 ACRES

Scale: 1"=300'
March, 2019

TOMA & ASSOCIATES INC.
ENGINEERING - SURVEYING - PLANNING
41 Summit Street, Jackson, CA 95642
(209) 223-0156

BEING A PORTION OF THE NE 1/4 SECTION 22 AND THE NW 1/4 SECTION 23
T. 6 N., R. 11 E., M. D. M.
COUNTY OF AMADOR, STATE OF CALIFORNIA

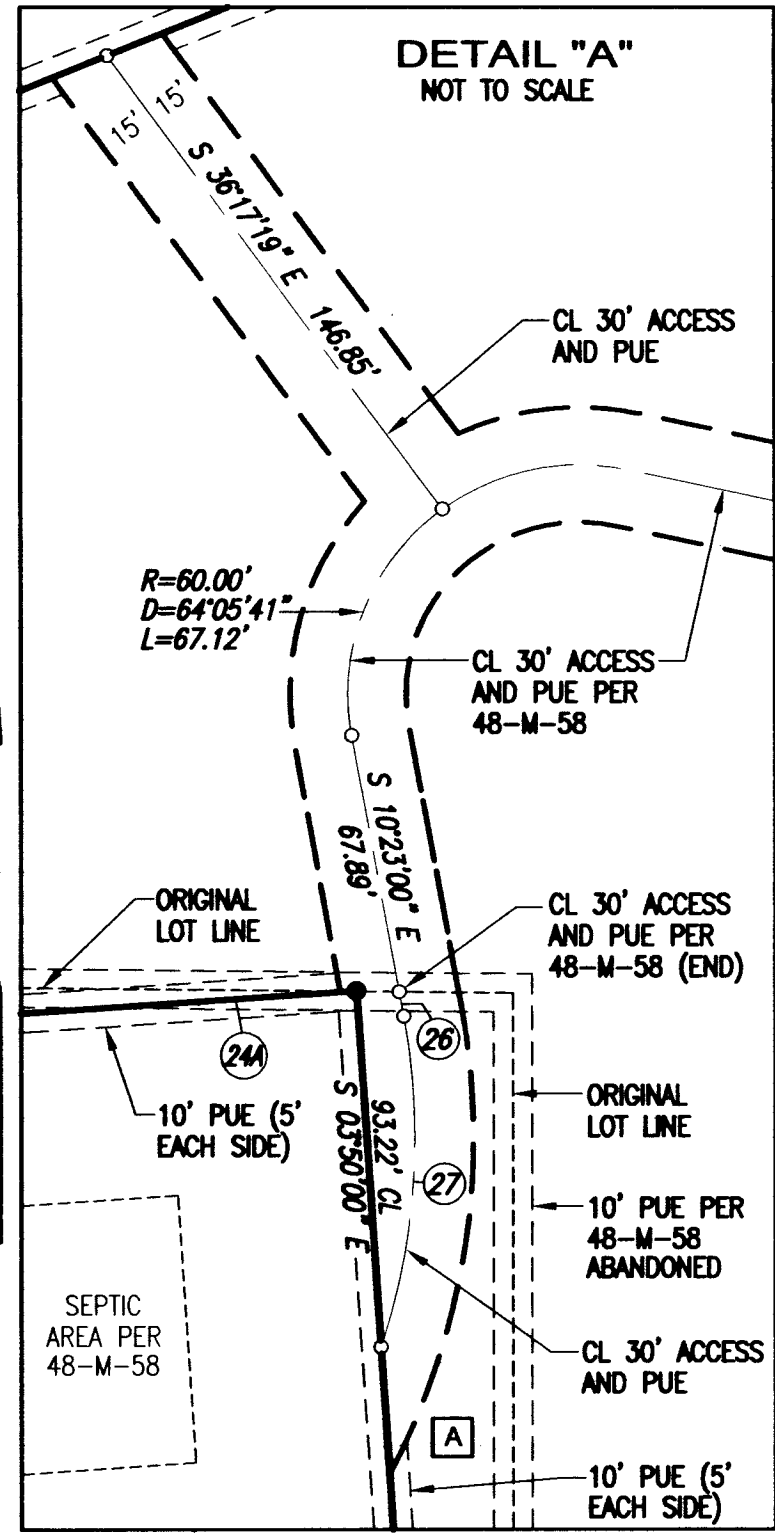
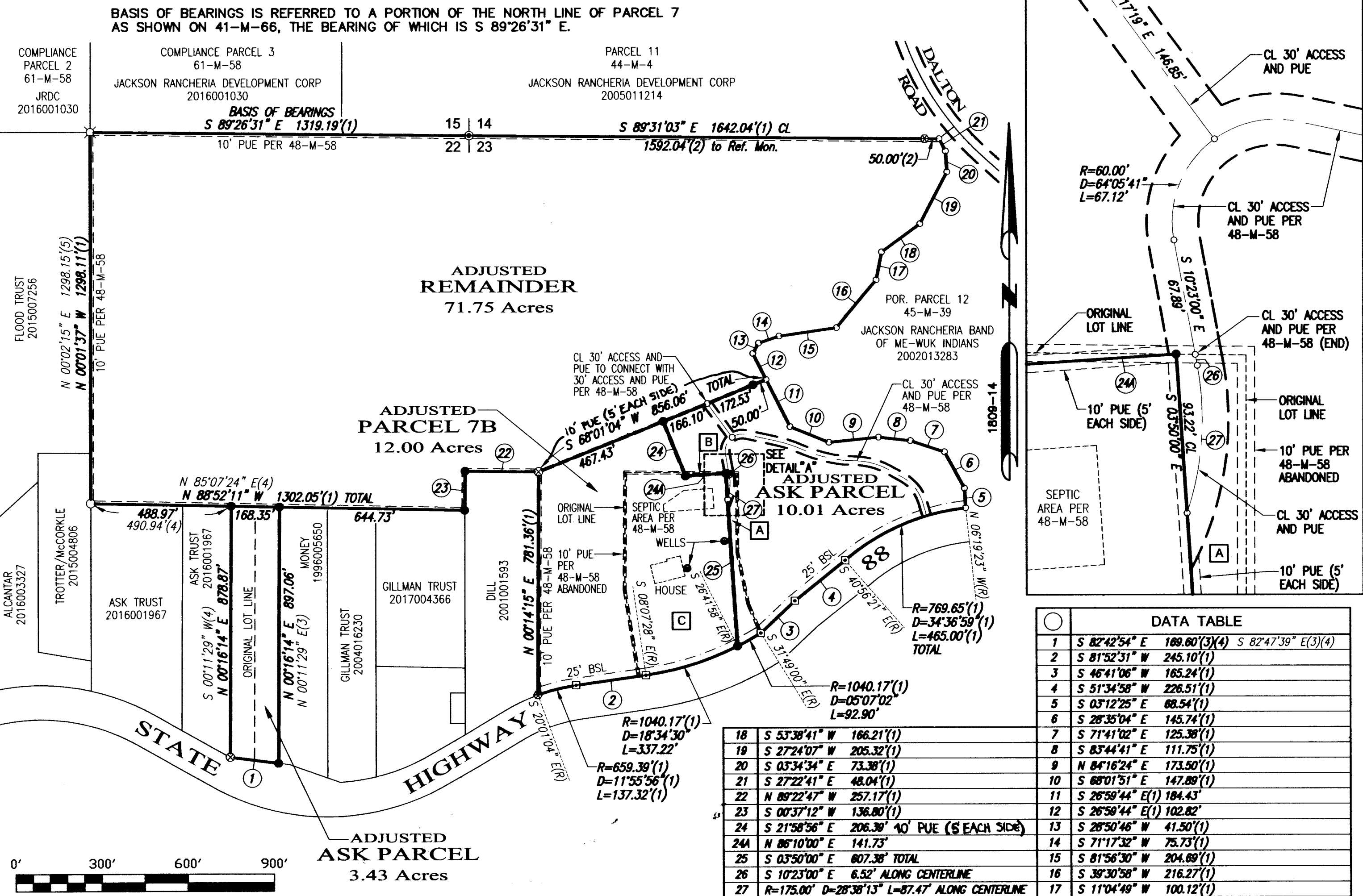

	DATA TABLE
1	S 82°42'54" E 169.60(3)(4) S 82°47'39" E(3)(4)
2	S 81°52'31" W 245.10(1)
3	S 46°41'06" W 165.24(1)
4	S 51°34'58" W 226.51(1)
5	S 03°12'25" E 68.54(1)
6	S 28°35'04" E 145.74(1)
7	S 71°41'02" E 125.38(1)
8	S 83°44'41" E 111.75(1)
9	N 84°16'24" E 173.50(1)
10	S 68°01'51" E 147.89(1)
11	S 26°59'44" E(1) 184.43'
12	S 26°59'44" E(1) 102.82'
13	S 28°50'46" W 41.50(1)
14	S 71°17'32" W 75.73(1)
15	S 81°56'30" W 204.68(1)
16	S 38°30'58" W 216.27(1)
17	S 11°04'49" W 100.12(1)
18	S 53°38'41" W 166.21(1)
19	S 27°24'07" W 205.32(1)
20	S 03°34'34" E 73.38(1)
21	S 27°22'41" E 48.04(1)
22	N 89°22'47" W 257.17(1)
23	S 00°37'12" W 136.80(1)
24	S 21°58'56" E 206.30' 40' PUE (S EACH SIDE)
24A	N 06°10'00" E 141.73'
25	S 03°50'00" E 807.38' TOTAL
26	S 10°23'00" E 6.52' ALONG CENTERLINE
27	R=175.00' D=28°38'13" L=87.47' ALONG CENTERLINE

RECORD of SURVEY
BOUNDARY LINE ADJUSTMENT

for
RON M. ASK and JEANINE R. ASK, Trustees of the
Ron M. and Jeanine R. Ask Family Trust dated September 7, 2007
20070010583

and
JERHET RUSSELLASK
20100010527

and
RON M. ASK and JEANINE R. ASK, Trustees of the
Ask Family Trust dated September 7, 2007
20170001652

SURVEYOR'S STATEMENT

THIS MAP CORRECTLY REPRESENTS A SURVEY MADE BY ME OR UNDER MY DIRECTION IN CONFORMANCE WITH THE REQUIREMENTS OF THE PROFESSIONAL LAND SURVEYORS ACT AT THE REQUEST OF RON ASK IN SEPTEMBER OF 2018.
DATE: April 2, 2019

Ciro L. Toma
CIRO L. TOMA P.L.S. 3570
MY LICENSE EXPIRES 6-30-2020

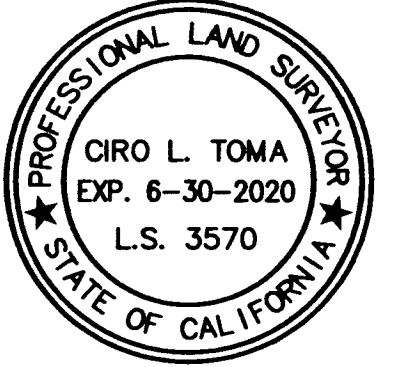

COUNTY SURVEYOR'S STATEMENT

THIS MAP HAS BEEN EXAMINED IN ACCORDANCE WITH SECTION 8766 OF THE PROFESSIONAL LAND SURVEYORS ACT THIS 25TH DAY OF APRIL, 2019.

Steven A. Zanetta
STEVEN A. ZANETTA PLS 6245
AMADOR COUNTY SURVEYOR
MY LICENSE EXPIRES 3-31-2020



COMPLIANCE CERTIFICATE

THIS BOUNDARY LINE ADJUSTMENT IS IN COMPLIANCE WITH THE PROVISIONS OF THE SUBDIVISION MAP ACT, DIVISION 2 OF TITLE 7 OF THE GOVERNMENT CODE, AND ANY APPLICABLE ORDINANCE ENACTED PURSUANT THERETO.

THIS ADJUSTMENT MUST BE COMPLETED IN ALL ASPECTS BY THE 20th DAY OF MARCH, 2020. THE EXCHANGE OF DEEDS OR COMPLIANCE CERTIFICATES MUST BE RECORDED BEFORE THE ABOVE DATE PER ORDINANCE No. 1445, CHAPTER 17.89 OF THE AMADOR COUNTY CODE.
DATE: APRIL 25, 2019

Steven A. Zanetta
STEVEN A. ZANETTA PLS 6245
AMADOR COUNTY SURVEYOR
MY LICENSE EXPIRES 3-31-2020

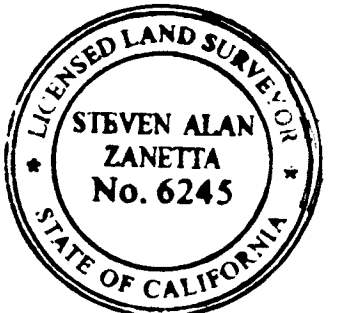

RECORDER'S STATEMENT

FILED THIS 27TH DAY OF November, 2019 AT 12:50 P.M.
IN BOOK 66 OF MAPS AND PLATS AT PAGE 20 AT THE REQUEST OF
THE AMADOR COUNTY SURVEYOR.

FEE: \$100 pd/fild
INSTRUMENT No.: 2019-0009026

Kimberly L. Grady
KIMBERLY L. GRADY
AMADOR COUNTY RECORDER

BY: *DeLustado*
DEPUTY

OWNER'S STATEMENT

THE UNDERSIGNED, BEING THE OWNERS OF THE PROPERTY DELINEATED HEREON, DO HEREBY CONSENT TO THE PREPARATION AND RECORDATION OF THIS MAP.

Ron M. Ask
RON M. ASK, Trustee of the (1)
Ron M. and Jeanine R. Ask Family Trust
dated September 7, 2007; and (2) Ask
Family Trust dated September 7, 2007

Jeanine R. Ask
JEANINE R. ASK, Trustee of the (1)
Ron M. and Jeanine R. Ask Family Trust
dated September 7, 2007; and (2) Ask
Family Trust dated September 7, 2007

Jerhet Russellask
JERHET RUSSELLASK