

# ACKNOWLEDGMENT:

STATE OF CALIFORNIA 6.5.  
COUNTY OF SANTA CLARA 5.5.  
On this 11th day of MAY 1976, before me, the undersigned, a Notary Public in & for said County & State, personally appeared L. JEFFREY of the corporation that executed known to me to be the ASSIST. VICE PRES. of the corporation that executed the within instrument as TRUSTEE & known to me to be the person who executed the within instrument on behalf of the corporation therein named & acknowledged to me that such execution of the same pursuant to its By-Laws or a resolution of its Board of Directors, witnesses my hand & Official Seal the day & year first above written. My commission expires MAY 6, 1980.

NOTARY PUBLIC IN & FOR SAID COUNTY & STATE

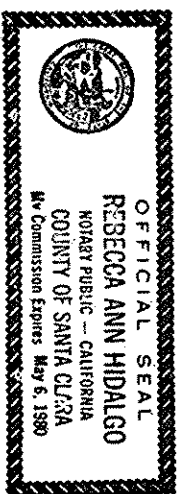

# ACKNOWLEDGMENT:

STATE OF CALIFORNIA 6.5.  
COUNTY OF LOS ANGELES 5.5.  
On this 11th day of May 1976, before me, the undersigned, a Notary Public in & for said County & State, personally appeared BENJAMIN & SMITH - TRUSTEE known to me to be the persons that executed the within instrument as owner & acknowledged that they executed the same with my hand & Official Seal the day & year first above written. My commission expires May 9, 1979.

NOTARY PUBLIC IN & FOR SAID COUNTY & STATE

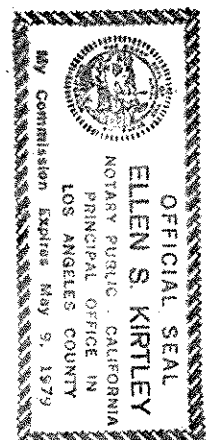

STATE OF CALIFORNIA 6.5.  
COUNTY OF SANTA CLARA 5.5.  
On this 11th day of May 1976, before me, the undersigned, a Notary Public in & for said County & State, personally appeared James D. Mair, William Jury & Les Pello, known to me to be partners of the partnership that executed the within instrument as owner & known to me to be the persons who executed the within instrument on behalf of the partnership named therein & acknowledged to me that such partnership executed the same as owner. Witnesses my hand & official seal the day & year first above written. My commission expires Aug 20, 1977.

NOTARY PUBLIC IN & FOR SAID COUNTY & STATE

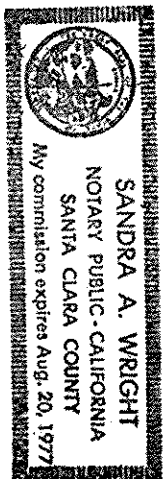

# PARCEL MAP

CONSISTING OF ONE SHEET

Lands of Smith, ET AL

PORTION OF LOT MARKED "RESERVED" OF MRS. W. J. PARR TRACT, E 1/4 SEC 63 LYING ENTIRELY WITHIN THE CITY OF CAMPBELL, CALIFORNIA

Jennings McDermott Heiss, INC.

CIVIL ENGINEERS - LAND PLANNERS - SAN JOSE

Date: February 1976 Scale: 1" = 100'

## SURVEYOR'S CERTIFICATE:

This map was prepared by me or under my direction & is based upon a field survey or compiled from record data in conformance with the requirements of the subdivision map act at the request of Benjamin & Smith in February 1976. I hereby certify that it conforms to the approved tentative map & the conditions of approval thereof.

Robert G. McDermott, L.S. 27384

RECORDED'S CERTIFICATE: 5309956

Filed this 11th day of June 1976 at 9:52 P.M. in Book 373 of Maps, page 4 at the request of Robert G. McDermott.

George A. Mann, County Recorder

## CITY ENGINEER'S CERTIFICATE

This map conforms with the requirements of the Subdivision Map Act & local ordinance.

Acting City Engineer: Ralph Repetto

## OWNER'S CERTIFICATE:

The undersigned hereby certifies that we are all the parties having an interest in the land shown upon the within map, that we are the only persons whose consents are necessary that we do hereby consent to the preparation & recordation of said map of land within the distinctive blue border line marked "Blue Border".

DATE: 4/1/76 BENJAMIN & SMITH, TRUSTEE

OWNER: Charles H. Ventura, Michelle K. Ventura

TRUSTEE: United California Bank, a California Corporation

DATE: 5/24/76 William Jury, Les Pello

LEGEND: Monument found - 3/4" I.P. (unless noted)

3/4" iron pipe set

City Limits Line

BASIS OF BEARINGS: The bearing of N 76° 33' 00" W is for the centerline of Division Street as shown upon the Parcel Map, of the Lands of Smith, filed in Book 325 of Maps, page 11, Santa Clara County Records, was taken as basis for all bearings shown hereon.

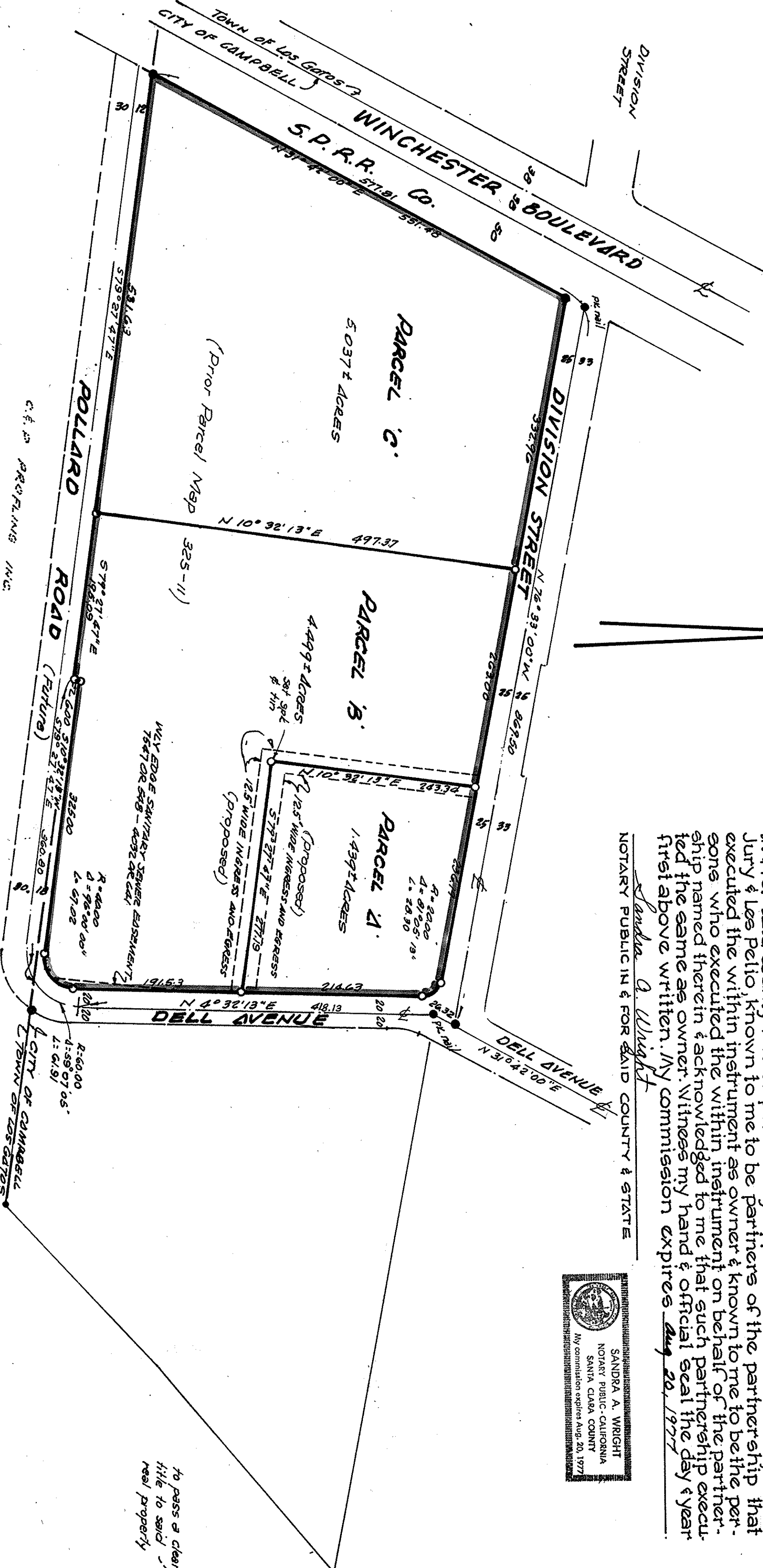

OWNER: Dell Associates II, a partnership

James D. Mair

William Jury

Les Pello