

BASIS OF BEARINGS AND NOTES

The Bearing of the centerline of Saratoga Ave. (N 34°16'E) as shown upon that Record of Survey filed for record in Book 169 of Maps at Page 40, Santa Clara County Records, was used as the Basis of Bearings for this map.

- Indicates 3/4" Iron Pipe set
- Indicates Monument found as noted.

COUNTY SURVEYOR'S CERTIFICATE

This map has been examined for conformance with the requirements of the Land Surveyor's Act this 24th day of July 1967.

James T. Pelt, County Surveyor

James T. Pelt
Deputy

**3258077
RECORDER'S CERTIFICATE**

Filed for record this 25th day of JULY, 1967, at 3:15 P.M. in Book 225 of Maps at page 53, at the request of Robert W. Tonkin.

\$ 5.00

George E. Fowles, County Recorder

George E. Fowles
Deputy

RECORD OF SURVEY

OF A PORTION OF LOT 1 OF THE DEAN TRACT
BOOK F OF MAPS AT PAGE 8

SANTA CLARA COUNTY ~ CALIFORNIA

SCALE: 1" = 40' JUNE 1967

SURVEYOR'S CERTIFICATE

This map correctly represents a survey made by me or under my direction in conformance with the requirements of the Land Surveyor's Act at the request of Guido Santo Jr. June, 1967.

Robert W. Tonkin L.L.S. 2802

Robert W. Tonkin

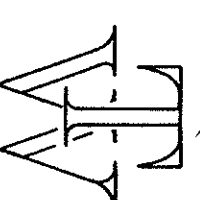
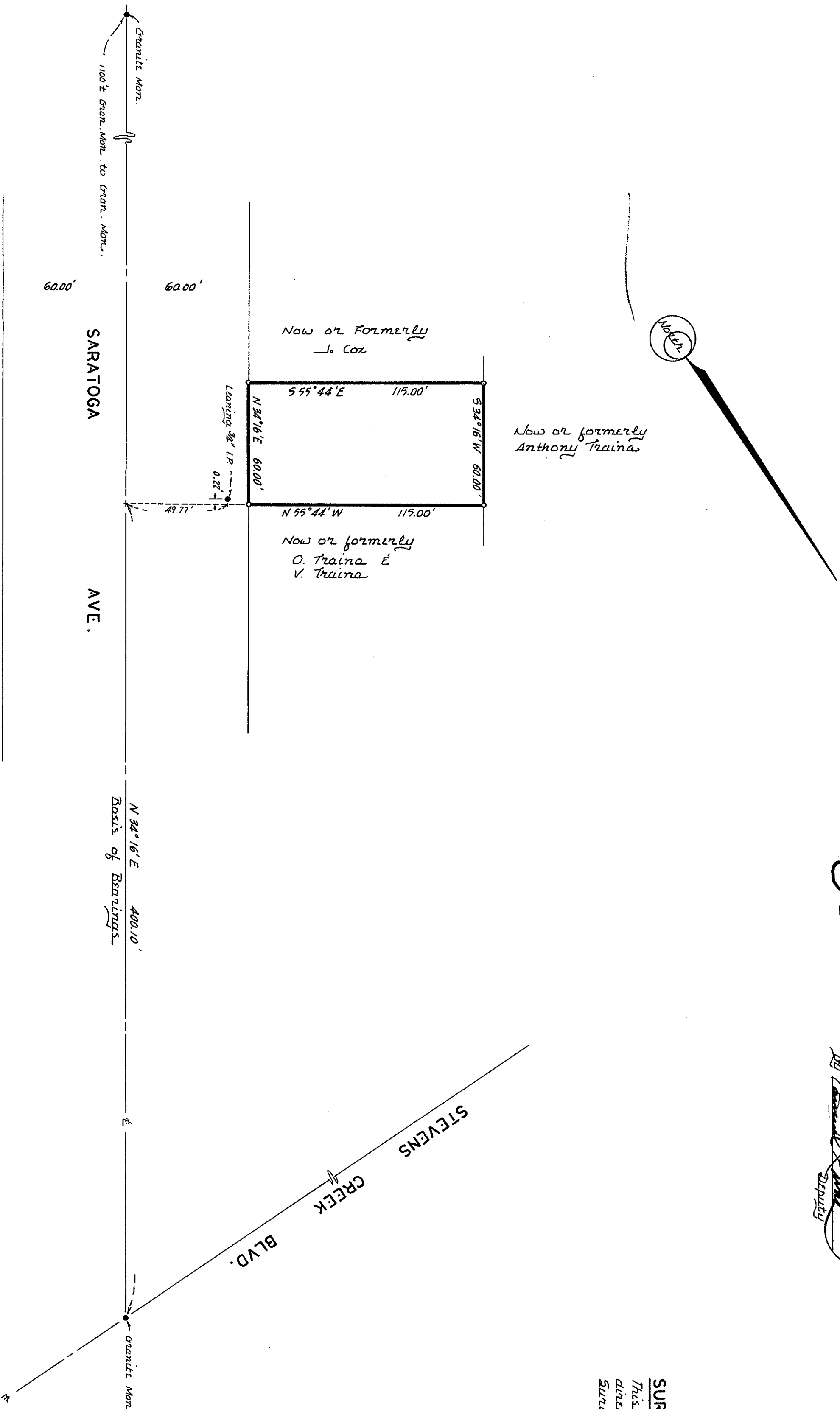

TONKIN & WILLIAMS

1261 Lincoln Ave.
San Jose
California

Civil Engineering
Land Surveying
Land Planning